

# К МОРЮ

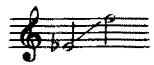

Ноты с сайта - [www.notarhiv.ru](http://www.notarhiv.ru)

Слова А. ПУШКИНА\*)

Andante

Pro-

нар

*mf*

*p*

- щай, сво-бо-дна-я сти-хи-я! В по-следний раз пе-ре-до

*p*

мной ты ка-тишь вол-ны го-лу-бы-е и блещешь

\*) Композитором использована I. III. IV и XIV строфы стихотворения.

гор - до - ю кра - сой; ты ка - тишь волны го - лу -

- бы - е и блещешь гор - до - ю кра - сой. Мо -

- ей ду - ши пре - дел же - лан - ный! Как час - то по бре - гам тво -

- им бро - дил я ти - хий и ту - ман - ный, за - вет - ным

у - мыс - лом то - мим! Как я лю-бил тво-и от -

*p*

- зы - вы, глу - хи - е звуки, бездны глас и

ти - ши. нув вечерний час, и сво-е нрав-ны-е по -

- ры - вы! Про-щай - же, мо-ре! Не за - бу - ду тво -

*mf*

*p*

*mf*

ей торжественной кра - сы и дол - го, дол - го слышать

бу - ду твой гул в ве - чер - ни - е ча - сы. И

дол - го, дол - го слы - шать бу - ду твой гул в ве -

чер - ни - е ча - сы.
